



“MI CASA ES SU CASA”



GET TO KNOW OUR FORT LAUDERDALE TRAINING CENTER!



- AFG began operations in May 2013 in Fort Lauderdale with two A320 Full Flight Simulators.
- Located by the Fort Lauderdale Int'l Airport, this facility serves as the company's headquarters.
- The 8,000 square foot facility houses five A320 simulators. A single A320 cabin simulator has also been provided for the purpose of evacuation training. Numerous conference rooms & offices are available to our customers to assist with briefing/debriefing protocols.
- It services customers from the USA and Latin America.
- It is also the primary home for Spirit Airlines flight and cabin crew training.

MEET OUR AFG EXECUTIVE TEAM



Elsa Gagnon
Senior Vice President
and Co-Founder



Eduardo Carrasco
Senior Vice President



Pedro Sors
CEO and Co-Founder



Andres Restrepo
Senior Vice President



Luis Mier
Senior Vice President

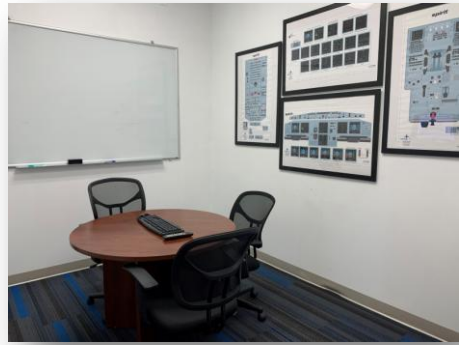

TRAINING CENTER FACILITIES





TRAINING CENTER MAP



ADMINISTRATIVE OFFICES

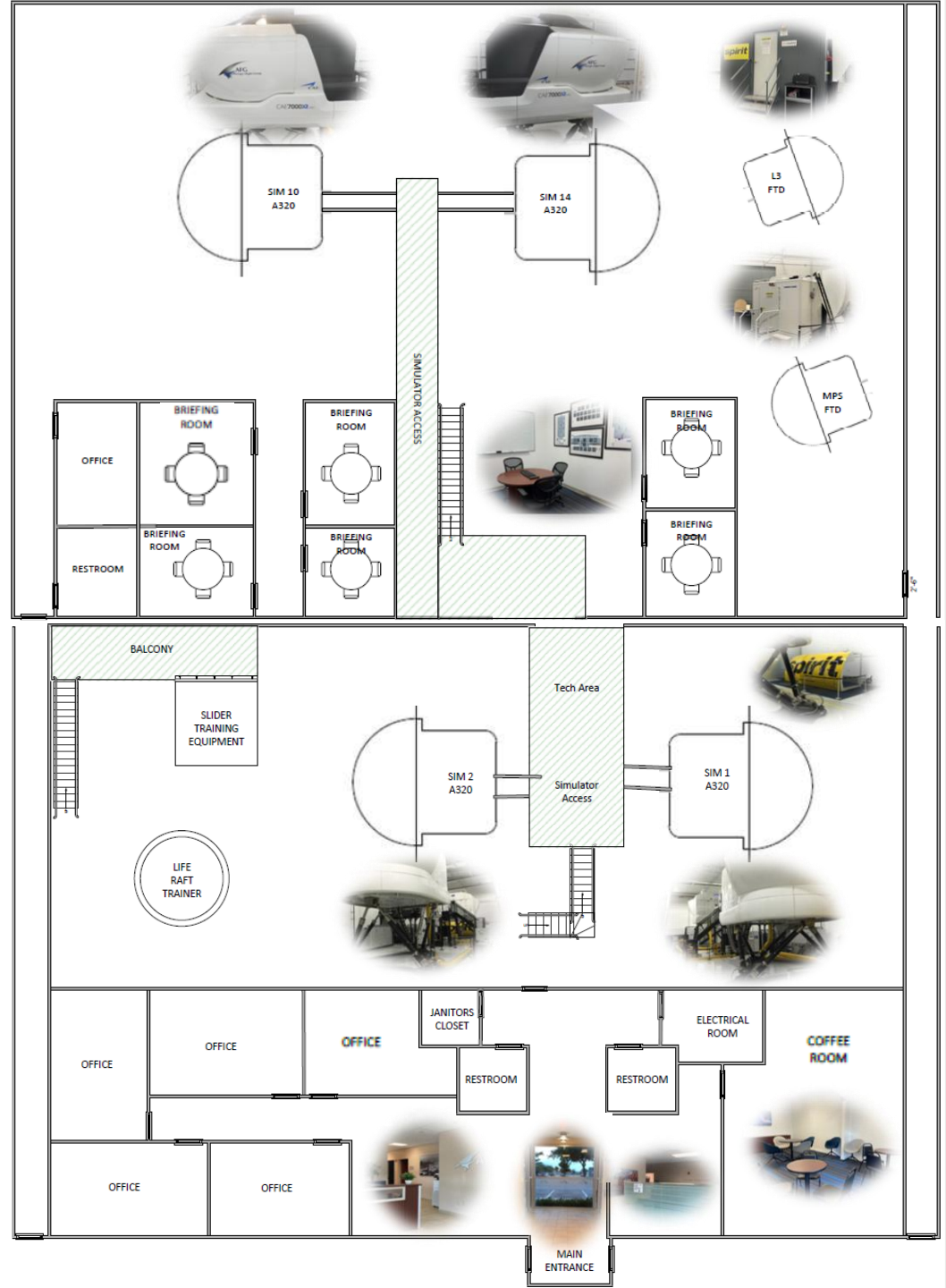
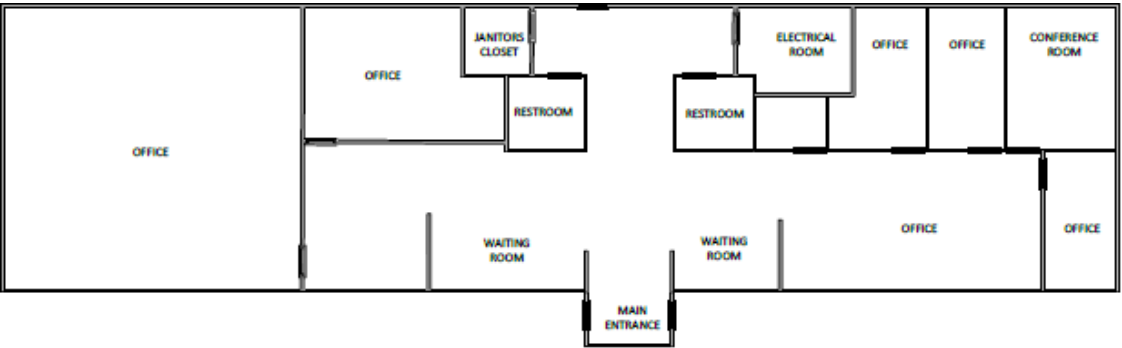

OFFICES - SIMULATORS - TRAINING AREA

DIRECTIONS FROM AIRPORT



- ↑ Head northwest toward Terminal Dr/Upper Terminal Dr
- ↙ Slight Left
- Keep right to continue on Lower Terminal Dr/Terminal Dr
- Keep right to continue on SW 2nd Ave/S Service Rd
- ↻ At the traffic circle, take the 2nd exit onto Perimeter Rd
- ↑ Continue onto Fuel Tender Rd
- ↑ Continue onto SW 34th St
- ↑ Continue onto SW 33rd Pl
- ← Turn left onto SW 112th Terrace
- ↑ Continue onto SW 34th Pl
- ↑ Continue onto SW 13th Ave
- ↑ Continue onto W Perimeter Rd
- W Perimeter Rd turns right and becomes SW 16th Terrace
- ← Turn left onto SW 41st Ct/Lee Wagener Blvd
- Turn right at SW 14th Terrace
- AFG Training Center is located just 5.3 miles away from Fort Lauderdale International Airport. In the airport you can easily take a Taxi or ask for Uber or Lift, the trip will cost you approximately \$14.

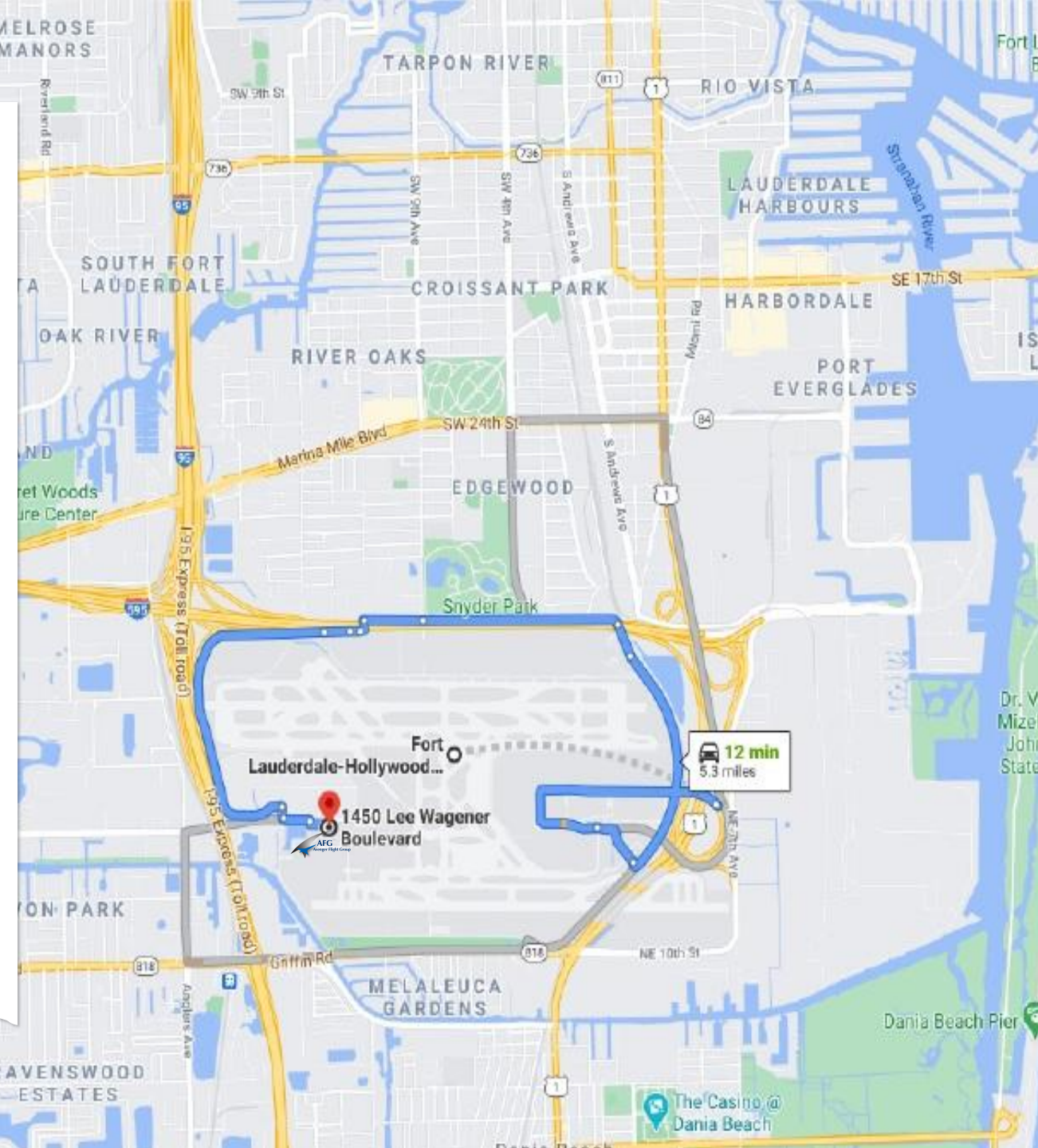

LUNCH IDEAS

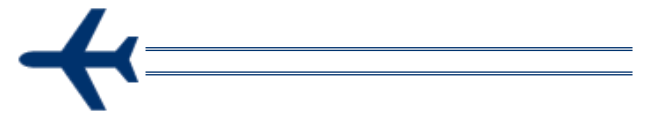

Dania Pointe is about an 8 minute/3-mile drive from the Training Center. With it's almost 1 million square feet of space, it houses an abundance of quick and delicious lunch foods plus some dinner options as well:

- ✕ **TooJay's Deli**
- ✕ **Bento Asian Kitchen + Sushi**
- ✕ **BurgerFi**
- ✕ **Panda Express**
- ✕ **Lime Fresh Mexican Grill**
- ✕ **Goji Juicery**
- ✕ **Firehouse Subs**
- ✕ **Dicky's Barbeque Pit**
- ✕ **In Ramen Asian Street Eatery**
- ✕ **Starbucks**
- ✕ **PDQ**
- ✕ **First Watch**
- ✕ **Padrino's**
- ✕ **Ocean One Bar and Grille**
- ✕ **Firebird's Wood Fired Grill**
- ✕ **Rodizio Grill – The Brazilian Steakhouse**
- ✕ **Outback Steakhouse**
- ✕ **Cooper's Hawk Winery & Restaurant**

Also, you can use the delivery services Uber Eats, Delivery Dudes, Grubhub, EatStreet or Doordash if you want your lunch to be delivered to the Training Center.



CONTACT INFO



Address:

1450 Lee Wagener Blvd. Ft. Lauderdale, FL
33315

Phone:

+1 (954) 516-0760

Email:

info@afgsim.com



HOTEL ACCOMMODATIONS



AFG has fixed negotiated rates with three hotels that are located close to the Training center:

- ▲ **Hyatt Place**
Fort Lauderdale Airport & Cruise Port
91 SW 18th Ave, Dania Beach, FL 33004
- ▲ **Hyatt House**
Fort Lauderdale Airport & Cruise Port
90 SW 18th Ave, Dania Beach, FL 33004
- ▲ **Fairfield Inn & Suites**
Fort Lauderdale Airport & Cruise Port
2081 Griffin Road, Ft. Lauderdale, FL 33312

April 15-September 30, 2021: \$89
October 1-December 31, 2021: \$124

OTHER OPTIONS



Homewood Suites by Hilton Ft. Lauderdale Airport & Cruise Port: another great option if you decide to stay a week or so. About 1.2 miles from the Training Center, you can choose from 1-2 bedroom suites that come with kitchens, dining tables and free Wi-Fi, plus flat-screen TVs, and sitting areas with pull-out sofas. Hot breakfast is complimentary, as are parking and an airport shuttle. There's also an outdoor pool, a 24-hour convenience store and a fitness center. You can also find a coin-operated laundry facility on site.



Conrad Fort Lauderdale
Beach



W Fort
Lauderdale

5 Star
Beachfront
Resorts



The Ritz-Carlton, Fort
Lauderdale



Diplomat Beach
Resort

TOP FORT LAUDERDALE ATTRACTIONS



Everglades Holiday Park



Flamingo Gardens



Dania Beach Pier



Jungle Queen



Seminole Hardrock Hotel & Casino



Gulf Stream Park



Las Olas Blvd

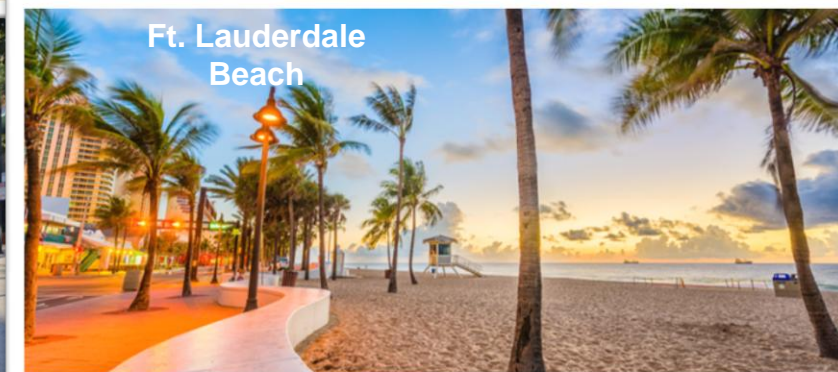

Ft. Lauderdale Beach

BEST WATERFRONT RESTAURANTS



Steak 954

Contemporary steakhouse at the W Hotel featuring exotic decor, creative dishes & ocean views.



Shooters Waterfront

Laid-back spot on the Intracoastal Waterway offering food, drinks, live music & water views.



3030 Ocean

This upscale seafood spot in the Harbor Beach Marriott pairs American fish dishes with ocean views.

OTHER USEFUL INFORMATION



Below you will find some important numbers for the Fort Lauderdale area. First-time visitors should note that while 1 plus the (800) toll-free area code always must be dialed, sometimes 1 may be required before the local area code (954) when calling a Fort Lauderdale number from within the Fort Lauderdale area. Sometimes 1 is not required when calling the neighboring (305) or (561) areas. In any event, the Fort Lauderdale area has 10-digit dialing which requires that an area code precede all phone numbers dialed. Fortunately, recorded messages from the local phone company will intercept incorrectly dialed calls, and provide the correct dialing instructions for the number attempted.

Emergency Numbers:

☎ Fire / Police / Ambulance : 911
Non-Emergency : (954) 764-4357 or (954)764-
HELP

☎ Poison Control : (800) 282-3171
☎ Railroad Emergencies : (800) 453-2530
☎ Fish & Wildlife Commission : (800) 432-2046
☎ Hurricane Neighbor Hotline : (954) 828-8888
☎ 24-Hour Neighbor Service Center : (954) 828-8000
☎ City Commission Office : (954) 828-5003
☎ City Hall : (954) 828-8000

Transportation Numbers:

☎ Traffic Hotline : 511
☎ Tri-Rail : (800) TRI-RAIL
☎ Amtrak Railroad : (800) 872-7245
☎ Fort Lauderdale International Airport : (305) 876-7000
☎ Palm Beach International Airport : (561) 471-7403
☎ Ft. Lauderdale/Hollywood Int'l Airport : (954) 359-1200
☎ Broward County Metro Transit : (954) 357-8400

Miscellaneous Numbers:

☎ Information Assistance : 411